Why should you buy a Clark Tank?

Clark Tanks keep your water clean, won't rust or corrode, and can be linked for extra storage.

With a local team you'll speak directly with real people, not a call center, backed by a friendly team with in-depth knowledge of water solutions.

BETTER DESIGN

- ✓ Designed to withstand harsh Australian weather, with the proven history of long-term use in the most demanding rural and urban applications
- ✓ Superior design with tapered walls (above 5,000 litre)
- ✓ One-Piece construction with no vertical seams in round tank range

BETTER BUILD

- ✓ Made from premium, food-grade polyethylene (BPA-free) and compliant with Australian Tank Standards AS2070/AS4020
- ✓ Built with UV-stabilised polyethylene for long-lasting durability
- ✓ Crafted from fully recyclable polyethylene – designed with sustainability in mind
- ✓ All tanks engineered to meet Australian Standard AS4766:2020
- ✓ Fitted with quality WaterMark approved, lead-free brass fittings as standard
- ✓ Certified systems, standards and processes – ISO 9001:2015
- ✓ Protected by our industry-leading warranty: 25 years on round tanks and 10 years on slimlines

BETTER VALUE

- ✓ Great value for your water storage needs
- ✓ Built to last with minimal upkeep
- ✓ Honest pricing with no hidden delivery charges or fees

Sizes shown are approximate sizes. Capacities listed are approximate maximum volumes. Prices quoted include GST. Specifications are subject to change. *Conditions apply.* Product Certification applies to selected range.

DIA = diameter
AH = apex height
IH = inlet height
L = Length
H = Height
W = Width

White: Off White
Marino: Marino Beige
Beige
Earthtone: Bush Grey
Inlet Beige: Sandcove*
Bovine: Gully Brown
Autumn Brown: Clay Brown
Bronze: Olive
Heritage Green: Dark Green
Tidal Green: Mangrove Green
Rivergum
Mist Green
Smooth Cream
Wheat
Desert Haze: Beach
Terra: Terrain Red
Heritage Red
Mountain Blue
Stormedge Blue: Storm Blue
Torres Blue: Torres Blue
Birch Grey
Dusk
Light Grey: Tank Light Grey
Slate Grey
Boulder Grey: Basalt Grey
Metal Grey: Bluestone*
Charcoal: Granite
Black
Native Grey: Wallaby Grey
Gull Grey
Wind Grey: Armour Grey

Colours available for Cartage Tanks:
Transparent: Black
Transparent: Yellow

CLARK TANKS

Slimline Tanks

WARRANTY ON ALL 10 YEAR SLIMLINE TANKS

2000L Slimline

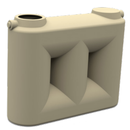

Item Code CTSL2000
Gallons 2000

	L	W	H
	mm	mm	mm
NSW	1685	680	2180
QLD	1685	680	2180
VIC	1690	700	2200

Price: $ inc GST

3000L Slimline

Item Code CTSL3000
Gallons 3000

	L	W	H
	mm	mm	mm
NSW	1990	795	2570
QLD	2000	780	2500
VIC	2000	785	2500

Price: $ inc GST

5000L Slimline

Item Code CTSL5000
Gallons 5000

	L	W	H
	mm	mm	mm
NSW	1960	1050	3250
QLD	2120	1080	2990
VIC	1960	1050	3250

Price: $ inc GST

Submersible Pump Available

REEFE Rainpro RM5096-6 Submersible Pump with cover and rains to mains valve

- Perfect for Slimline or Small Round Tanks
- Space-saving design – fits neatly in the top of the tank
- Automatically switches between rainwater & town supply
- Quick, easy installation with external connections
- Built-in dry-run protection for pump safety

Ask our team about adding this pump to your tank today!

INTERNAL VALVE

Round Tanks Small

WARRANTY ON ALL 25 YEAR ROUND TANKS

1000L Round

Item Code CT225
Gallons 225

	DIA	AH	IH
	mm	mm	mm
NSW	1000	1540	1480
QLD	965	1680	-
VIC	1185	1070	-

Price: $ inc GST

2000L Round

Item Code CT440
Gallons 440

	DIA	AH	IH
	mm	mm	mm
NSW	1200	2000	-
QLD	1200	2000	-
VIC	1180	1930	-

Price: $ inc GST

3000L Round

Item Code CT660
Gallons 660

	DIA	AH	IH
	mm	mm	mm
NSW	1440	2100	2100
QLD	1450	2095	2095
VIC	1470	2070	2070

Price: $ inc GST

Round Tanks

WARRANTY ON ALL 25 YEAR ROUND TANKS

5000L Round

Item Code CT1100
Gallons 1100

	DIA	AH	IH
	mm	mm	mm
NSW	1820	2190	2100
QLD	1840	2200	2050
VIC	1810	2250	2040

Price: $ inc GST

5000L Squat Round

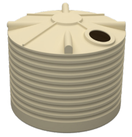

Item Code CT1100 SQUAT
Gallons 1100

	DIA	AH	IH
	mm	mm	mm
NSW	2100	1750	1660
QLD	2120	1750	1630
VIC	2120	1750	1600

Price: $ inc GST

9000L Round

Item Code CT2000
Gallons 2000

	DIA	AH	IH
	mm	mm	mm
NSW	2340	2390	2250
QLD	2370	2410	2170
VIC	2300	2455	2120

Price: $ inc GST

9500L Squat Round

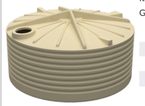

Item Code CT2100 SQUAT
Gallons 2100

	DIA	AH	IH
	mm	mm	mm
QLD	3090	1580	1330
VIC	3090	1675	1275

Price: $ inc GST

10000L Round

Item Code CT2200
Gallons 2200

	DIA	AH	IH
	mm	mm	mm
NSW	2630	2100	2020
QLD	2550	2360	2260
VIC	2600	2180	2000

Price: $ inc GST

13600L Round

Item Code CT3000
Gallons 3000

	DIA	AH	IH
	mm	mm	mm
NSW	2860	2650	2400
VIC	2850	2650	2290

Price: $ inc GST

15000L Round

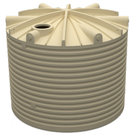

Item Code CT3300
Gallons 3300

	DIA	AH	IH
	mm	mm	mm
QLD	2960	2500	2390

Price: $ inc GST

22700L Round

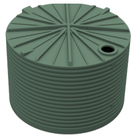

Item Code CT5000
Gallons 5000

	DIA	AH	IH
	mm	mm	mm
NSW	3650	2800	2450
QLD	3530	2780	2460
QLD DNR	3500	2900	2480
VIC	3610	2690	2350

Price: $ inc GST

23600L Squat Round

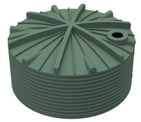

Item Code CT5200 SQUAT
Gallons 5200

	DIA	AH	IH
	mm	mm	mm
NSW	4150	2300	2000
QLD	4150	2214	2000
VIC	4080	2370	1980

Price: $ inc GST

25000L Round

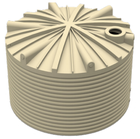

Item Code CT5500
Gallons 5500

	DIA	AH	IH
	mm	mm	mm
NSW	3690	2590	2510
QLD	3690	2590	2510

Price: $ inc GST

31800L Round

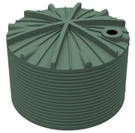

Item Code CT7000
Gallons 7000

	DIA	AH	IH
	mm	mm	mm
NSW	4159	2980	2750
QLD	4150	2980	2750
VIC	4150	3010	2570

Price: $ inc GST

40000L Round

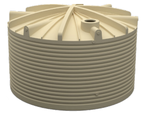

Item Code CT8800
Gallons 8800

	DIA	AH	IH
	mm	mm	mm
QLD	4570	2950	2798

Price: $ inc GST

50000L Round

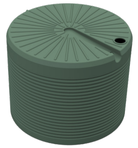

Item Code CT11000
Gallons 11000

	DIA	AH	IH
	mm	mm	mm
NSW	4400	3390	3390
QLD	4365	3390	3390
VIC	4365	3390	3390

Price: $ inc GST

WARRANTY ON ALL 25 YEAR ROUND TANKS

Included with all standard water tanks:

Price includes standard fittings
- upgrade fees do apply

Brass Ball Valve Available in 1"

Brass Tank Fitting 1.5" 2"

Inlet Strainer 400mm

Overflow Strainer 90mm

NSW = Bathurst (600km)
QLD = Dalby (600km)
VIC = Moama (500km)

Tanks will be manufactured and delivered by your closest servicing branch. See map on rear for details.

Helpful Info
There is no substitute for correct site preparation, get set up the right way. Check out our simple Delivery & Install Guide, Warranty Certificate, and Product Information at www.clarktanks.com.au

31 Standard Colours

UV20 Protection

Round Troughs

Only available in Rivergum or Black in NSW and VIC

360L Round Trough

Height: 400mm
Diameter: 1,120mm
Price: $ inc GST

450L Round Trough with Cover

Includes 1" float

Height: 510mm
Diameter: 1,240mm
Price: $ inc GST

500L Round Trough

Height: 430mm
Diameter: 1,270mm
Price: $ inc GST

600L Round Trough

Height: 600mm
Diameter: 1,500mm
Price: $ inc GST

1000L Round Trough

Includes 1.5" float & poly bung

Height: 350mm
Diameter: 2,130mm
Price: $ inc GST

2300L Round Trough

Includes 1.5" float & poly bung

Height: 560mm
Diameter: 2,440mm
Price: $ inc GST

3500L Round Trough

Includes 1.5" float & poly bung

Height: 560mm
Diameter: 3,050mm
Price: $ inc GST

Long Troughs

Only available in Rivergum or Black in NSW and VIC

150L Long Trough

Length: 1,200mm
Height: 360mm
Width: 700mm
Price: $ inc GST

450L Long Trough

Length: 2,170mm
Height: 350mm
Width: 700mm
Price: $ inc GST

Cup & Saucers

Includes 3 x 2" brass outlets, 2 x 1.5" float, elbow and 1.5" poly bung

QLD ONLY

	DIA	AH	IH	PRICE
	mm	mm	mm	inc GST
3000L Round Tank with 1000L Round Trough	2130	2095	2095	$
5000L Round Tank with 2300L Round Trough	2440	2200	2050	$
9000L Round Tank with 3500L Round Trough	3050	2410	2170	$

Cartage Tanks

Includes 455mm screw lid and 2" brass outlet and ball valve

	WIDTH	LENGTH	HEIGHT	PRICE
	mm	mm	mm	inc GST
500L Cartage Tank SG1.5	735	1400	750	$
1000L Cartage Tank SG1.5	920	1900	950	$
4200L Cartage Tank SG1.5	1700	2800	1300	$

Storage Silos

Includes frame and 455mm screw lid and your choice of either: male adapter OR stub flange (up to 100mm) OR galvanised chute

QLD ONLY

6.8m³
6,800kg/Litres

Length: 2,550mm
Width: 2,300mm
Overall Height: 3,000mm

Price: $ inc GST

QLD ONLY

30m³
30,000-40,000kg/Litres

Length: 3,500mm
Width: 3,400mm
Overall Height: 6,030mm

Price: $ inc GST

Outdoor Lifestyle

QLD ONLY

Dog Kennel
Door - 380mm x 500mm
Height: 900mm
Length: 1,150mm
Width: 620mm

Price: $ inc GST

Fence Feeder
Height: 240mm
Length: 480mm
Width: 420mm

Price: $ inc GST

Pumps

Available with delivery of your tank

REEFE Pressure Pump
3 YEAR WARRANTY ON ALL REEFE PUMPS

PRJ55 60L/min	2-4 taps	Price $ inc GST
PRJ65 70L/min	4-6 taps	Price $ inc GST
PRJ80 78L/min	5-8 taps	Price $ inc GST
PRJ100 80L/min	7-12 taps	Price $ inc GST

REEFE Multistage Pump
3 YEAR WARRANTY ON ALL REEFE PUMPS

RHSM52-110
110L/min 5-8 taps Price $ inc GST

REEFE Variable Speed Pump
3 YEAR WARRANTY ON ALL REEFE PUMPS

VSRE67-120
120L/min 6-10 taps Price $ inc GST
Includes Pump Cover

REEFE Rainpro Submersible Pump
2 YEAR WARRANTY ON ALL RAINPRO TANKS

RM5096-6
105L/min 4-6 taps Price $ inc GST
Includes Pump Cover and Rain to Mains Valve

REEFE Rainpro Floatless Rain to Mains Valve
2 YEAR WARRANTY ON ALL RAINPRO TANKS

RM1600-2
50L/min Up to 6 fixtures Price $ inc GST
Full flow 25mm/1" outlets

CLARK INDUSTRIAL

WARRANTY ON ALL INDUSTRIAL TANKS* 5 YEAR
*ONLY WHEN USED FOR STORAGE OF CLEAN WATER

Clark Industrial delivers expert consulting and manufacturing solutions for custom- fitted industrial tanks. Each Clark Industrial product is designed and engineered to meet strict industrial performance standards, ensuring long-term strength, safety, and reliability.

Our tanks are purpose built for a wide range of applications with specific gravity of SG1 up to SG2 across all our tank models.

- ✓ Chemical Dosing/Storage Tank
- ✓ Custom Silos
- ✓ Diesel Tanks
- ✓ Liquid Fertiliser/Feed Tank
- ✓ Molasses Tank
- ✓ Poly Welded Fittings and Accessories
- ✓ Water Storage/Treatment Tanks

Tank Required:
Capacity:
Fitting size:
Price: $ inc GST

PROUDLY SERVICING ACT, NSW, QLD, SA AND VIC

— Delivery Included
Dalby 600km
Bathurst 600km
Moama 500km

— Area Serviced
Additional freight charges apply

Manufacturing Location

Better Design. Better Build. Better Value.

@clarktanksbathurst
@clarktanksdalby
@clarktanksmoama

CLARK TANKS

Better Design. Better Build. Better Value.

Reliable, strong, affordable, UV-resistant **rainwater tanks**

www.clarktanks.com.au

1800 887 979

EXPLORE OUR FULL RANGE ONLINE OR CALL US!

- Australian Made & Operated
- AS/NZS 4766:2020 Rotationally Moulded Buried, Partially Buried and Non-buried Storage Tanks for Water and Chemicals Certification #7662-2834-02
- #5703-3065-02
- Recyclable Multi-use Resource
- Manufactured from 100% Food Grade Polyethylene
- 31 Standard Colours
- UV20 Protection